

Position & Focus

Ensure the user is comfortably positioned, then bring the Eyegaze Edge® to them. The screen of the tablet must be parallel to the user's face, with the top of the tablet roughly lined up with their eyebrows. The user should be 18-27 inches away from the Eyegaze Edge®.

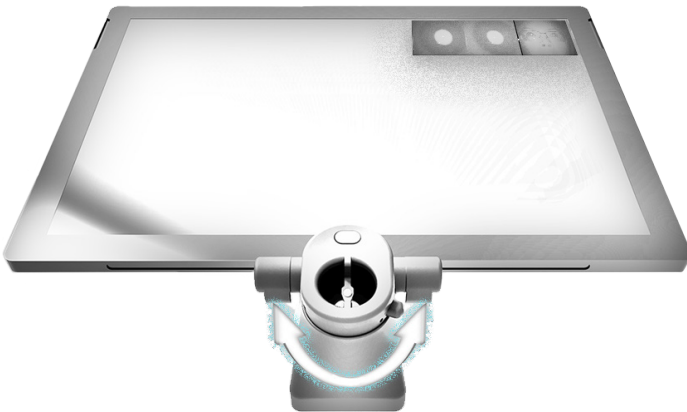

Adjust the focus of the camera by sliding the focus knob left and right. You can locate the focus knob underneath the camera.

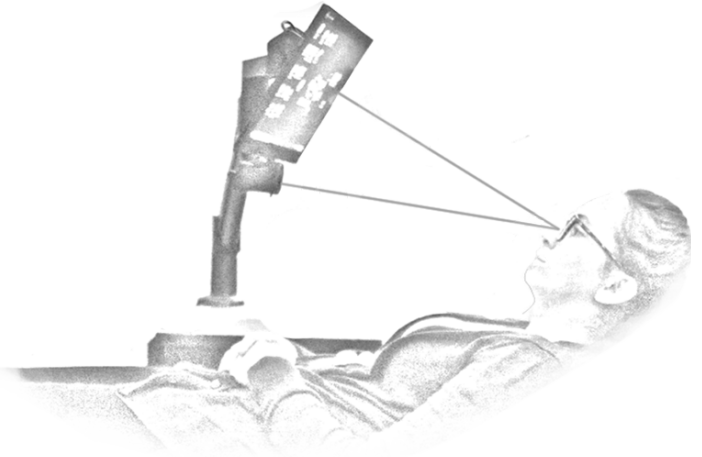
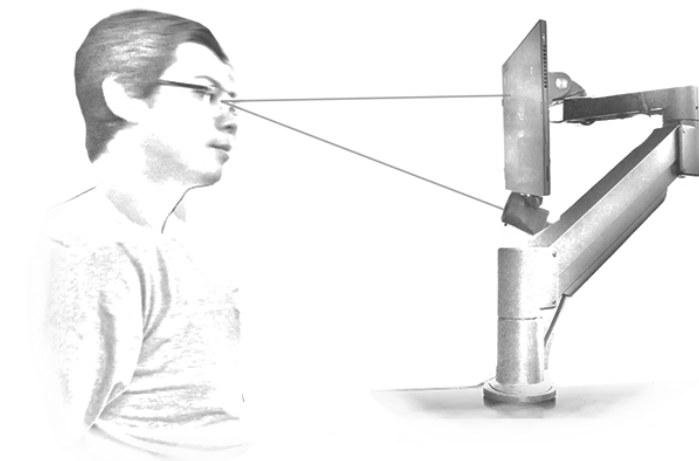
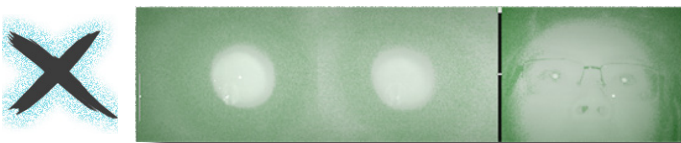

If the eye image is green, the user is too far from the device. The white pin will be somewhere in the upper half of the focus bar. Green means "Go Forward".

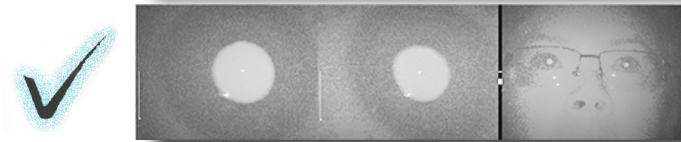

If your eye image is gray with the white pin in the center of the focus bar, you are perfectly in focus. You can now calibrate.

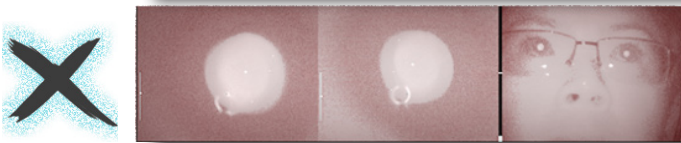

If the eye image is red, the user is too close to the device. The white pin will be somewhere in the lower half of the focus bar. Red means "Retreat".